

# Patient report

Bio-Rad                      DATE: 05/09/2019  
D-10                         TIME: 07:15 PM  
S/N: #DJ4I016123        Software version: 4.20-2  
Sample ID:                 10478573  
Injection date             05/09/2019 06:41 PM  
Injection #: 65             Method: HbA1c  
Rack #: ---                 Rack position: 1

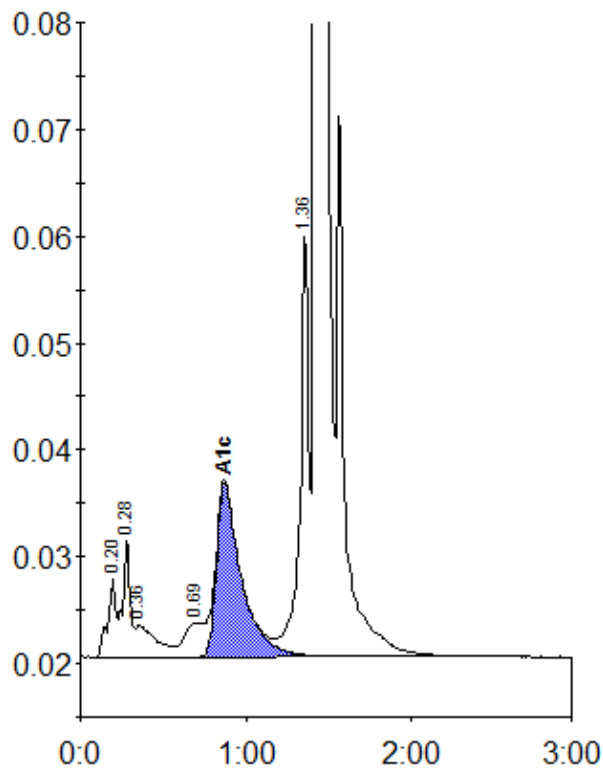

Peak table - ID: 10478573

Peak	R.time	Height	Area	Area %
A1a	0.20	7573	25847	1.0
A1b	0.28	11270	34752	1.3
Unknown	0.36	2977	25125	0.9
LA1c/CHb-1	0.69	3226	23493	0.9
A1c	0.87	16314	169938	8.7
P3	1.36	39280	145622	5.4
A0	1.42	714631	2256503	84.2
Total Area:		2681280		

Concentration:	%
A1c	8.7